

Arkansas Neuroscience Institute



Little Rock, AR, USA

Al-Mefty's Course

Microsurgery of Skull Base Tumors

Feb 28 - March 1, 2016

A Hands-On Cadaver Workshop

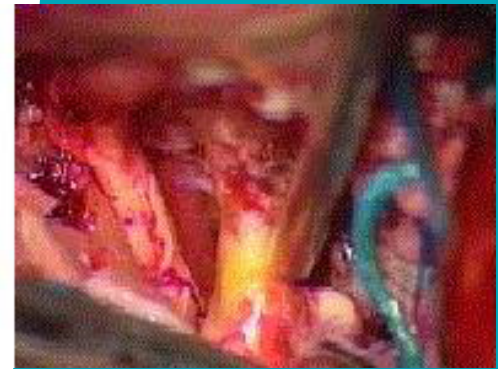
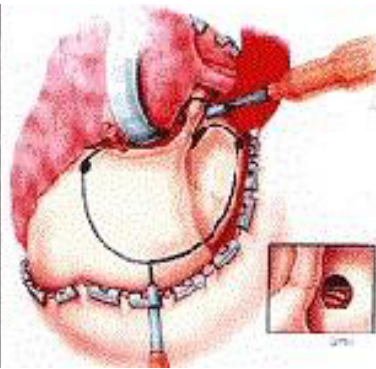
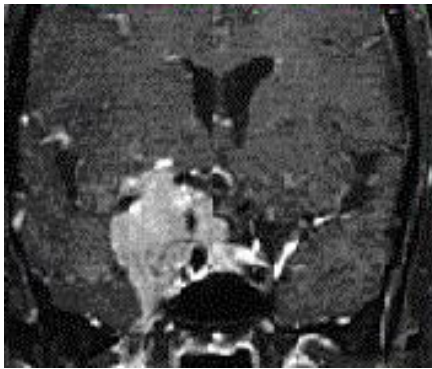

Ossama Al-Mefty, MD

Course Director:

Ali Krisht, MD

Course Co Director:

Emad Aboud, MD

Invited Faculty:

Badih Adada, MD

Kadir Erkmen, MD

Kenan Arnautovic, MD

Mark Eisenberg, MD

Robert Strang, MD

Paulo A. S. Kadri, MD

ANI Faculty:

Ali I. Raja, MD

Miguel Lopez-Gonzalez, MD

Stephen Shafizadeh, MD

Stylianos Rammos, MD

Tarek Abuelem, MD

For more information please email Ronalda Williams

RAWilliams.ani@stvincenthealth.com

aboudemad@gmail.com

Target Audience and Objectives: This course is designed for Neurosurgeons, Neurosurgery Residents/Fellows. Physician's Assistants and Neuronurses with an emphasis on learning advanced microsurgical treatment of skull base tumors

After the completion of this activity, the participants will be able to:

- Compare and contrast different types of tumors in relation to the skull base anatomy.
- Demonstrate various anatomical approaches to the skull base.
- Develop new skills to address decision making and surgical management of skull base tumors.
- Discuss complication avoidance and management in skull base surgery.

Accreditation Statement: This activity has been planned and implemented in accordance with the accreditation requirements and policies of the Accreditation Council for Continuing Medical Education (ACCME) through the joint providership of the University of Arkansas for Medical Sciences College of Medicine and Arkansas Neuroscience Institute at St. Vincent Infirmary. The UAMS College of Medicine is accredited by the ACCME to provide continuing medical education for physicians.

AMA Designation Statement: The UAMS College of Medicine designates this live activity for a maximum of 36.75 AMA PRA Category 1 Credits rH. Physicians should claim only the credit commensurate with the extent of their participation in the activity.

Special Needs: We are committed to making this CME activity accessible to all individuals. If you need auxiliary aid(s) or service(s) as identified in the Americans with Disabilities Act, or have a dietary restriction, please describe your needs on the registration form. Most requests can be accommodated if notification is received by August 10, 2015

Please send completed registration forms to the following:

Arkansas Neuroscience Institute, St. Vincent
ATTENTION: Ronalda Williams
5 St. Vincent Circle, Suite 503
Little Rock, AR 72205-5499
Phone: 501-552-6412
Fax: 501-552-6413

RAWilliams.ani@stvincenthealth.com

**Arkansas Neuroscience
Institute Laboratory**
St. Vincent Infirmary Campus

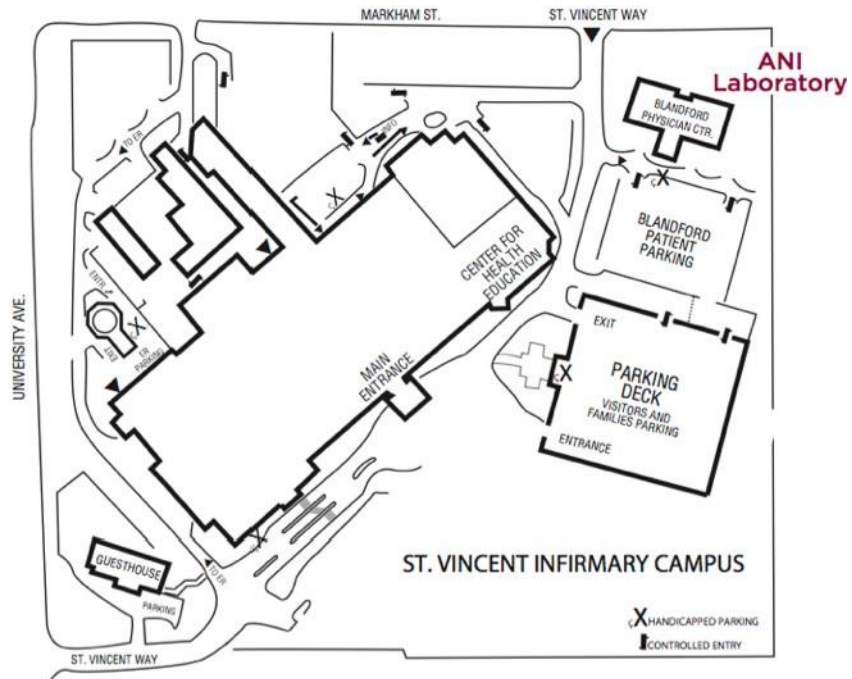

General Information

Workshop Location: Arkansas Neuroscience Institute (ANI) Microsurgery Laboratory St. Vincent Infirmary
Five St. Vincent Circle (Blandford Building), Suite 220
Little Rock, Arkansas, 72205

Policy: Payment will not be processed until you receive an e-mail confirmation from ANI. If you have not received confirmation of your registration prior to your departure, please contact:

Ronalda Williams
Phone: 501-552-6412

RAWilliams.ani@stvincenthealth.com

Accommodations: For your convenience, please consider the options listed below:
Guesthouse Inn: \$79/night you will need a taxi to and from the Bill and Hillary Clinton National Airport; however, free transportation is available to and from the ANI Lab 301 South University Avenue
Little Rock, Arkansas 72205
Reservations must be made by phone- Call 501-664-6800 or Toll Free 1-888-387-4431
View accommodations online at: <http://www.guesthouse-inn.net>. This hotel is located on the St. Vincent campus and is within easy walking distance of ANI.

Little Rock Marriott Hotel: \$129/ask for the Catholic Health Initiatives Discounted Rate
3 Statehouse Plaza
Little Rock, Arkansas 72201

For reservations call Amber Forgia at 501-399-8058

View accommodations: <http://www.marriott.com/hotels/travel/litpb-little-rock-marriott/>

You may choose to stay in deluxe accommodations in the heart of the downtown Little Rock River Market District. Complimentary shuttle transportation is available to and from the airport. The Marriott may assist you with taxi transportation to ANI.

AI-Mefty's Course

Microsurgery of Skull Base Tumors Hands-on Cadaver Workshop with Life-Like Simulation Feb 28-March 1, 2016

Name _____

Degree _____ Specialty _____

Mailing Address _____

City _____ State _____ Postal Code _____ Country _____

Phone _____

Fax _____

E-mail _____

Tuition Fees: \$ 2295 Physician Fee \$ 1575 Fellow/Resident/Military Fee (letter of verification required)

Method of Payment: Check enclosed
Or Charge: Visa Mastercard Discover

Account Number _____ Exp. Date _____

Cardholder's Name _____

Signature _____

Sunday, Feb 28

- 7:30 **Welcome/Orientation/Breakfast**
- 8:00 Tumors of the sellar, suprasellar and cavernous sinus regions
- 9:00 Cranio-Orbital-Zygomatic Approach
- 10:00 **Break**
- 10:15 Cadaver dissection by participants
- 12:00 **Lunch (provided)**
- 1:00 Approaches in and through the cavernous sinus
- 2:00 Cadaver dissection by participants & Life-Like Simulation.
- 3:30 **Break**
- 3:45 Case discussion, video demonstration:
- 5:30 **Adjourn**

Monday, Feb 29

- 7:30 **Breakfast**
- 8:00 Tumors of the middle fossa and petroclival region
- 9:00 Middle Fossa -Anterior Petrosal Approaches
- 10:00 **Break**
- 10:15 Cadaver dissection by participants
- 12:00 **Lunch (provided)**
- 1:00 Mastoidectomy and Posterior Petrosal Approaches
- 2:00 Cadaver dissection by participants & Life-Like Simulation.
- 3:30 **Break**
- 3:45 Case discussion, video demonstration
- 5:30 **Adjourn**

Tuesday, March 1

- 7:30 **Breakfast**
- 8:00 Tumors of the Jugular Foramen & Foramen Magnum
- 8:40 Trans-condylar Approach
- 9:30 **Break**
- 9:45: Cadaver dissection by participants
- 12:00 **Lunch (provided)**
- 1:00 Cadaver dissection by participants
- 3:00 Discussion of surgical cases
- 4:30 Case presentation
- 5:30 **Adjourn**

The ANI Lab is a state-of-the-art microsurgical laboratory fully equipped with stations that include

Microscopes
Micro-instrument sets
High Speed Drills

High Definition Flat Screens
Head Holder Frames
3D Projection of Demonstration

The ANI Lab is also equipped with a unique educational tool:

The “Live Cadaver” (Aboud Model) for Surgical Training

The Aboud Model circulates a blood-like perfusate throughout the cadaver using cardiac pump to simulate life-like conditions during surgery.

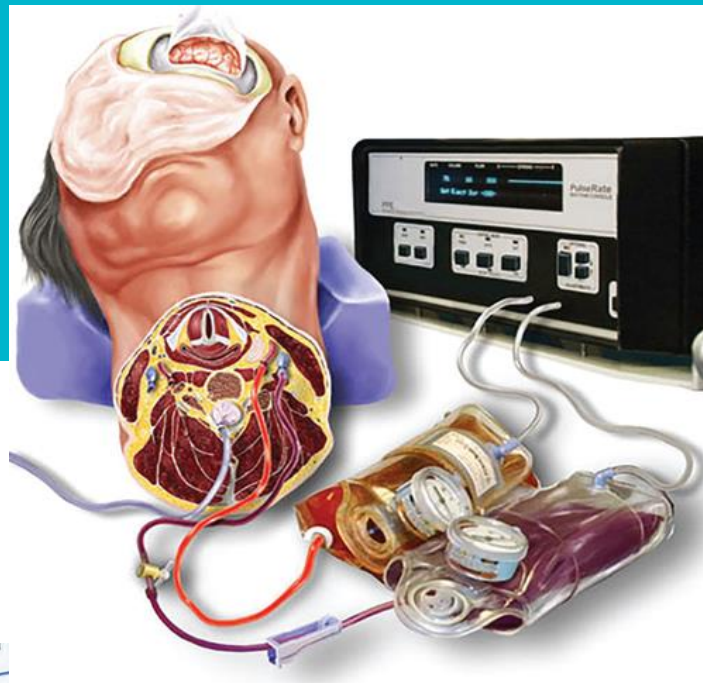

For more information please email Ronald Williams
RAWilliams.ani@stvincenthealth.com
aboudemad@gmail.com